

BLANK—SURVEYOR'S PERMANENT RECORD—KANSAS.

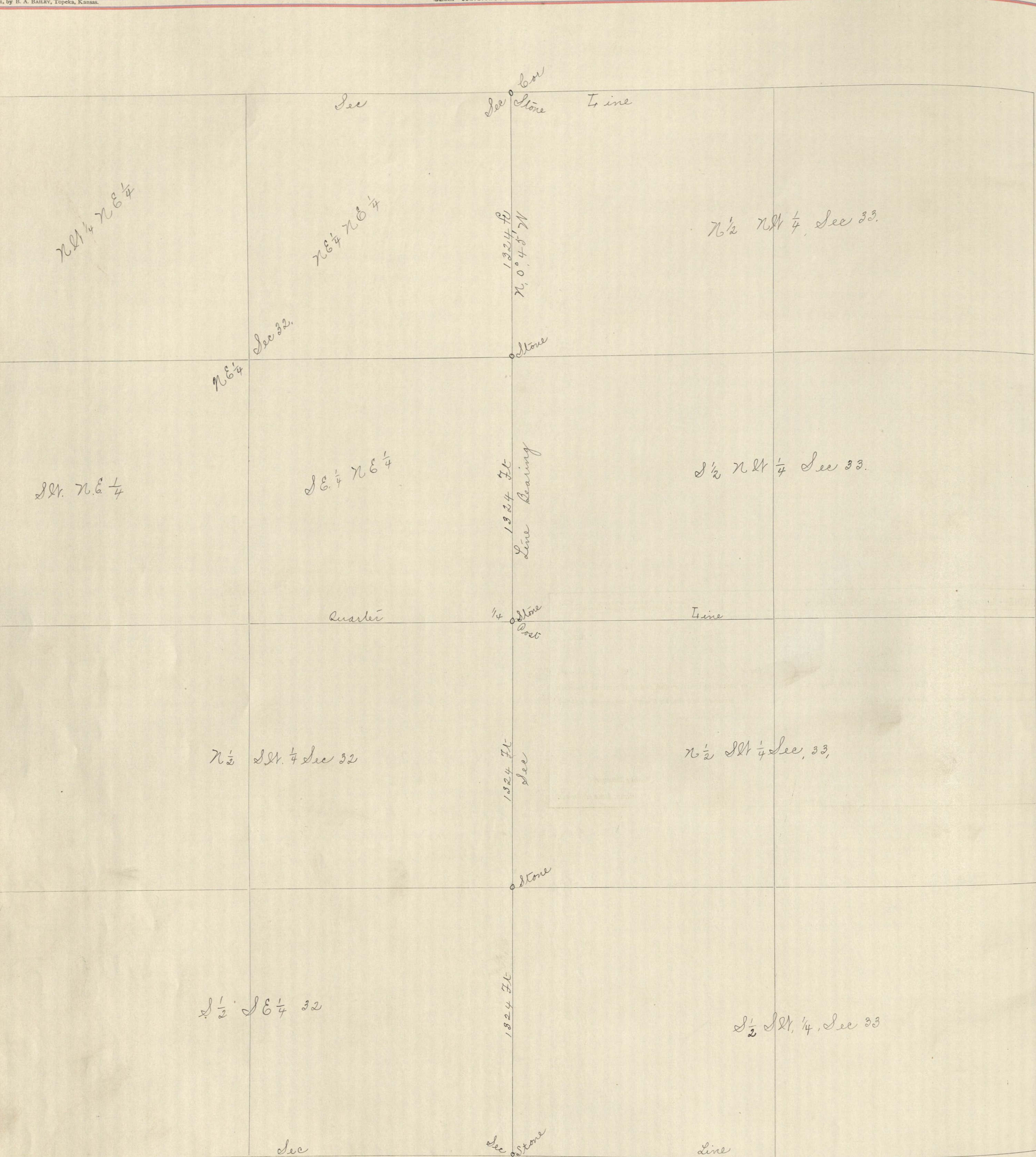

NOTE.—SCALE..... CHAINS TO THE INCH IS USED IN THIS DIAGRAM.

This diagram to be used in platting either one, four or sixteen sections. When used for one section only, scale No. 1 applies; for four sections, scale No. 2; and for sixteen sections, scale No. 3.

General Statutes 1892, § 180: "And no diagram shall be constructed to scale less than one inch to twenty chains."

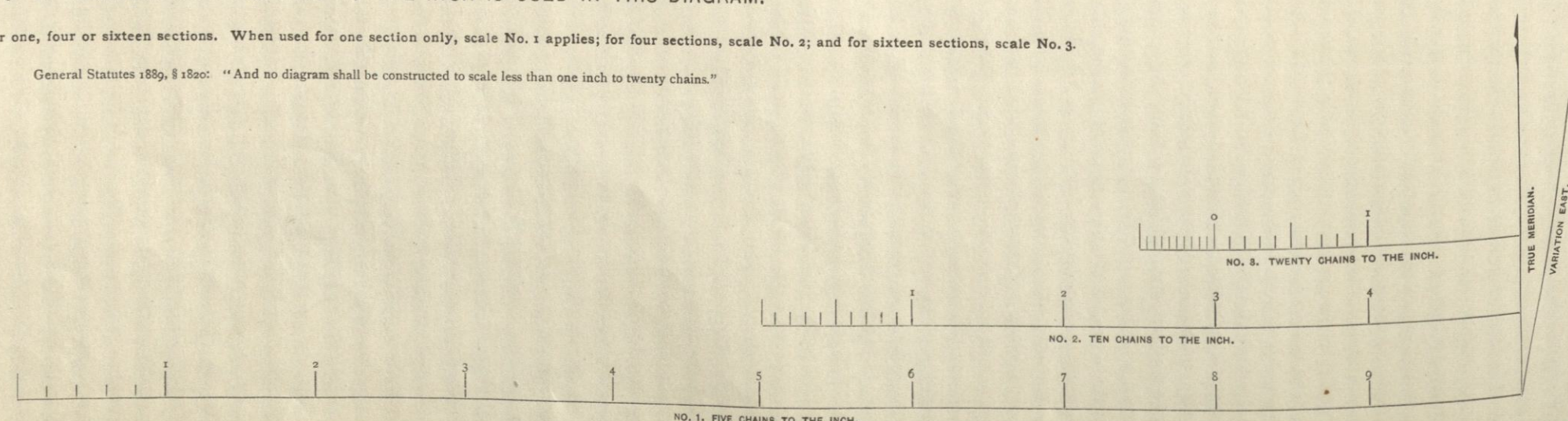

Gen. W. Crane & Co., Topeka, Kas.

This is to certify that I, L. L. Hubbard County Surveyor of Montgomery Co. Kansas was ordered by A. Cobb and others to locate the corners on Section line between Sections 33 & 34 Township 34 Range 14 E. on Feb 25th 1899. The following named parties were notified that a Survey of the above named Sections would be made on March 2nd 1899. D. F. Keller, Thomas Mann, Henry Brooms - Alfred Hifer, A. B. Peace, Louis Thies, J. P. Divinis. On March 3rd 1899 I began the Survey, I. O. Frederick and H. D. Gilliland were selected as chainmen and were duly sworn. From the South East corner of Section 33 T. 34 R. 14 E. I ran north at 1320 ft, drove stake as temporary N. H. cor, I 1/4 S. H. 1/4 Sec. 33, at 2640 ft, drove stake as temporary 1/4 post at 3960 ft, drove stake as temporary N. H. corner I 1/4 S. H. 1/4 Sec. 33, T. 34 R. 14 E. From this temporary corner north 360 ft, Steel Bridge across Cheyenne creek at 1336 ft, drove stake as temporary N. H. cor, Sec. 33. From this temporary N. H. cor. I ran North at 2640 ft, 1/4 post between Sections 33 & 34, I then went West 1/2 mile to 1/4 post on North line sec 33. Ran East connected temporary N. H. cor, Sec. 33. Over foot West. Here I set a line stone 16" X 10" X 7" Marked 1111, for corner to Sects 28, 29, 32 & 33. At a point on Section line 1324 ft, South of the N. H. cor, Sec. 33, a Land Stone 20" X 17" X 6" Marked 12 for N. H. cor, I 1/4 S. H. 1/4 Sec. 33, T. 34 R. 14 E. For 1/4 post on West line Sec. 33 T. 34 R. 14 E. Set a Line Stone 18" X 12" X 7" Marked 14. At a point 1324 ft North on Sec. line from S. H. cor, Sec. 33 Set a Land Stone 15" X 12" X 3" Marked 13 for N. H. cor, I 1/4 S. H. 1/4 Sec. 33 T. 34 R. 14 E. Drove Iron pin beside Stone.

This completed the Survey
Dated at Independence
March 25th 1899

L. L. Hubbard, Co. Surveyor

NOTICE—Surveyor's Permanent Record, State of Kansas.

Gen. W. Crane & Co., Printers and Binders, Topeka, Kas.
Blank Books and Legal Blanks of Every Description.

[Copyright, 1892, by R. A. Bailey, Topeka, Kansas.]

Kansas, 189.....

You are hereby notified that, at o'clock A. M., on the day of 189....., I will begin a survey on Section Town South, Range in which you are interested, and shall continue the same from day to day until completed. Commencing at the corner of said Section, I shall permanently establish

County Surveyor,

County, State of Kansas.