

Survey No. _____, Section 7, Town 34 South, Range 14.

Copyright, 1891, by B. A. BAILEY, Topeka, Kansas.

BLANK - SURVEYOR'S PERMANENT RECORD - KANSAS.

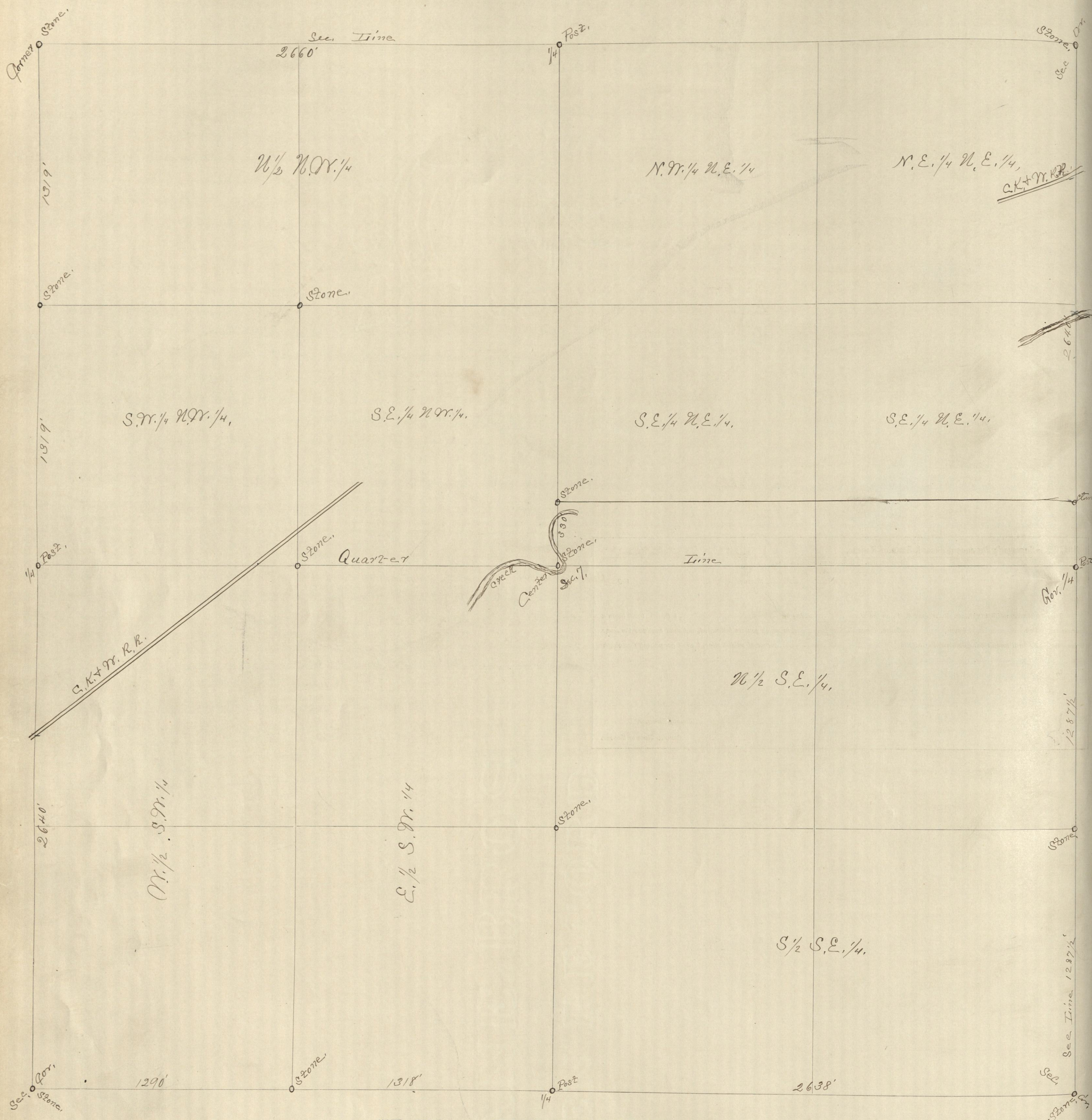

NOTE.—SCALE.....CHAINS TO THE INCH IS USED IN THIS DIAGRAM.

This diagram to be used in platting either one, four or sixteen sections. When used for one section only, scale No. 1 applies; for four sections, scale No. 2; and for sixteen sections, scale No. 3.

General Statutes 1889, § 1820: "And no diagram shall be constructed to scale less than one inch to twenty chains."

